

1974

Athletics Dormitory Fundraising Brochure

Holy Spirit Research Center ORU Library
hsrc@oru.edu

Follow this and additional works at: <https://digitalshowcase.oru.edu/oruarchives>



Part of the [Architecture Commons](#), [Christian Denominations and Sects Commons](#), [Christianity Commons](#), [Higher Education Commons](#), and the [Missions and World Christianity Commons](#)

Recommended Citation

ORU Library, Holy Spirit Research Center, "Athletics Dormitory Fundraising Brochure" (1974). *ORU Archival Collection*. 2.
<https://digitalshowcase.oru.edu/oruarchives/2>

This Article is brought to you for free and open access by the Oral Roberts University Collection at Digital Showcase. It has been accepted for inclusion in ORU Archival Collection by an authorized administrator of Digital Showcase. For more information, please contact digitalshowcase@oru.edu.

Oral Roberts University's
**ATHLETIC
DORMITORY**

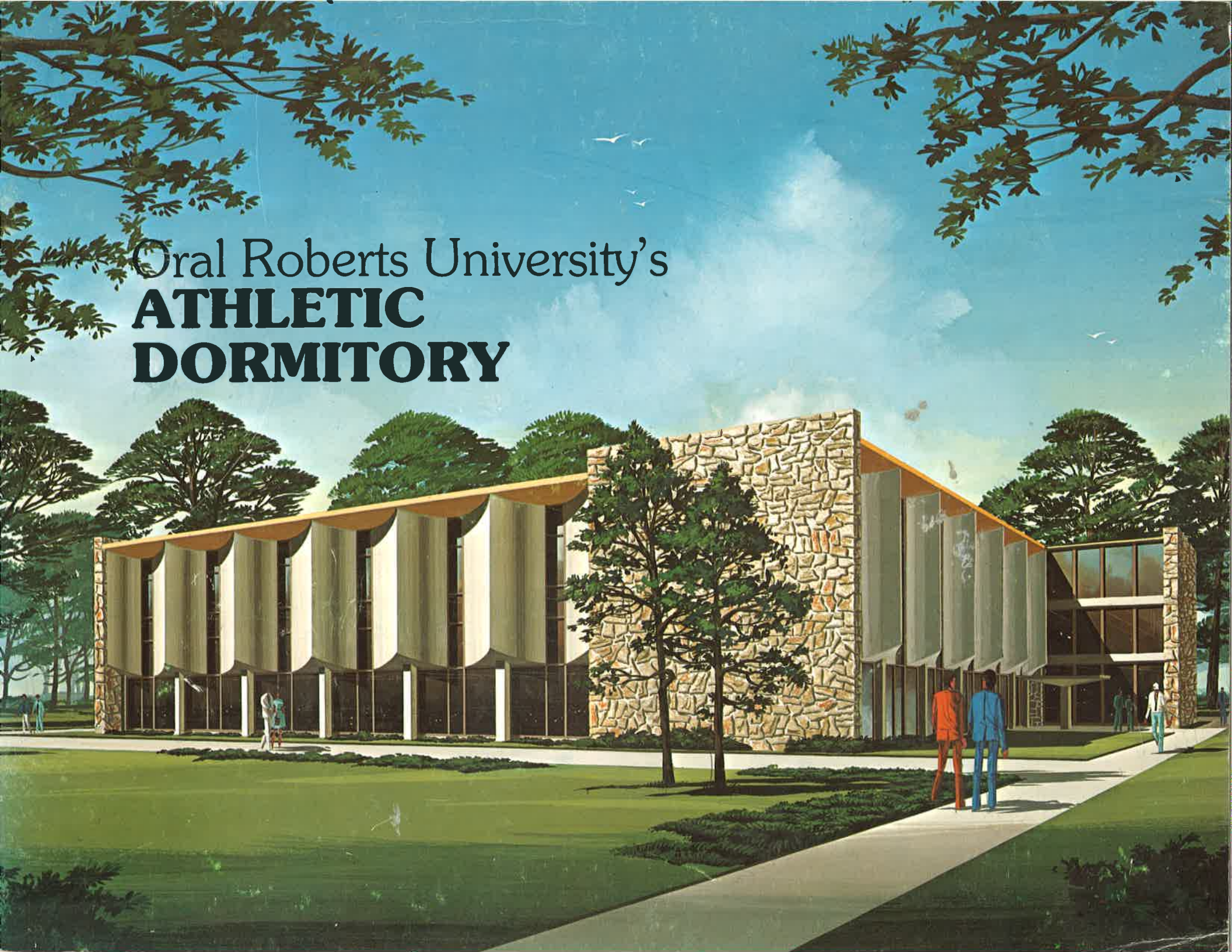



I warmly invite you to “plant a seed” of your finances, preferably planting it out of your own need, a need that is important to you.

Plant this seed in faith that it will be MULTIPLIED back by the eternal laws of the harvest of “sowing and reaping” that is given us by God. I’ve never seen the Law of Sowing and Reaping fail. I try to operate my entire life, including my giving, as a SEED I SOW INSTEAD OF A DEBT I OWE. As the Scripture says in Luke 6:38, “Give (first), and it shall be given to you...with what measure you give it shall be given to you again.”

This principle has worked fantastically, including building a university, a national television program, and providing me the opportunity to be an active citizen of my own city—Tulsa—which to me is the best and most beautiful city in the world. The secret has been to give first.

The new Athletic Dormitory, costing some \$750,000, an architectural gem yet extremely functional, will add a new dimension to the successful recruitment—and better academic and moral development—of ORU’s athletes.

These young men have already made thousands of Tulsans proud, as well as bringing TULSA to the attention of millions more across America.

Discipline is the key to life. You know this. Discipline through athletics at ORU helps all the students. In fact, *proper athletic discipline* is probably the last real discipline left in this country.

We believe this new athletic residence hall, with its many innovations for better study, recreation, fellowship and discipline, will be a SEED IN ITSELF, multiplying itself back again and again to you who helped provide it, and to each athlete who shall live there in the future.

So as you glance through this brochure, look and listen. Listen to your inner self. Something will become clear to you as your own personal project. You’ll want to plant your seed for this project now, or you’ll want to at least start now to plant it and complete it within the next several months. Your seed-gift is fully tax deductible.

More importantly, the seed you plant will surely come back MULTIPLIED to meet a very special need you are facing, or it may very well give you that extra positive faith to undertake something very valuable you have been contemplating.

Thank you from the bottom of my heart.

God bless and prosper you—and He will!

Your friend always,

Orval Roberts

Main Lobby



Lobby \$ _____

Training Table (dining room)



Training Table \$ _____

Kitchen & Equipment



Kitchen & Equipment \$ _____

Study Room



Study Room \$ _____

Conference Room



Conference Room \$ _____

Recreation Room



Recreation Room \$ _____

Apartment

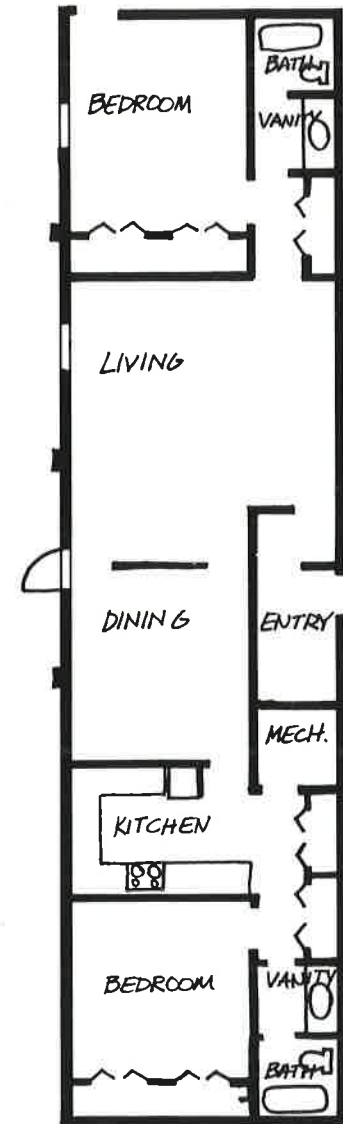

Residence Hall Director's Apartment \$ _____

Houses



8 Houses \$ _____ each

Student Rooms



40 Student Rooms \$ _____ each

40 Room Furnishings \$ _____ each

Carpet

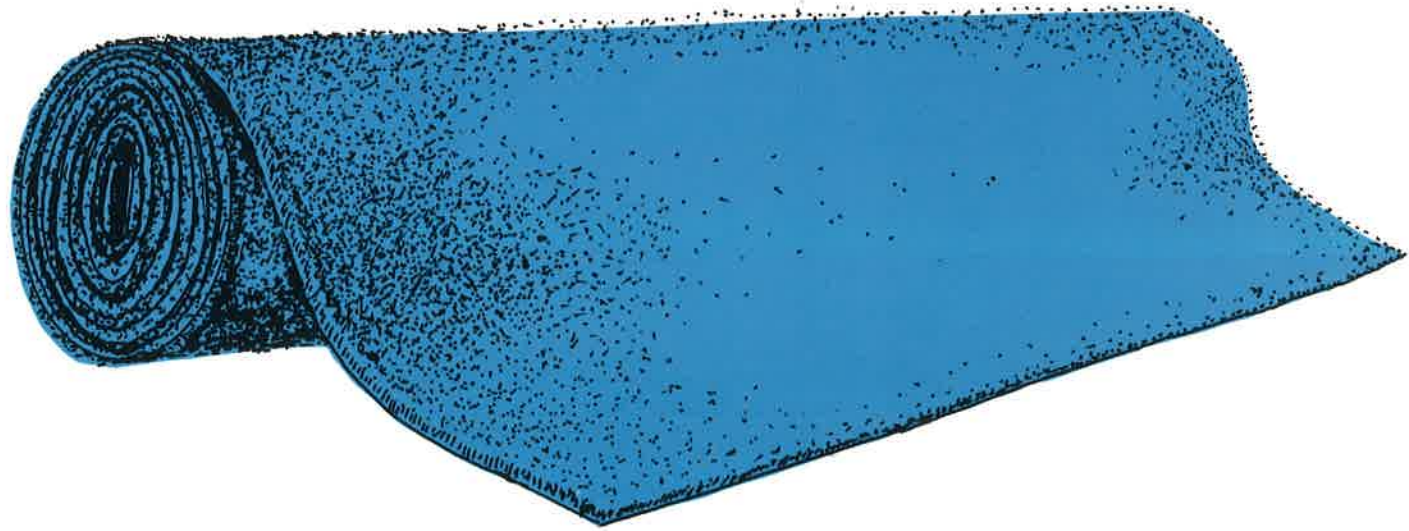

Carpet \$ _____

Landscaping



Landscaping \$ _____

Restrooms



2 Public Restrooms \$ _____ each

4 Student Restrooms \$ _____ each

Study Carrels

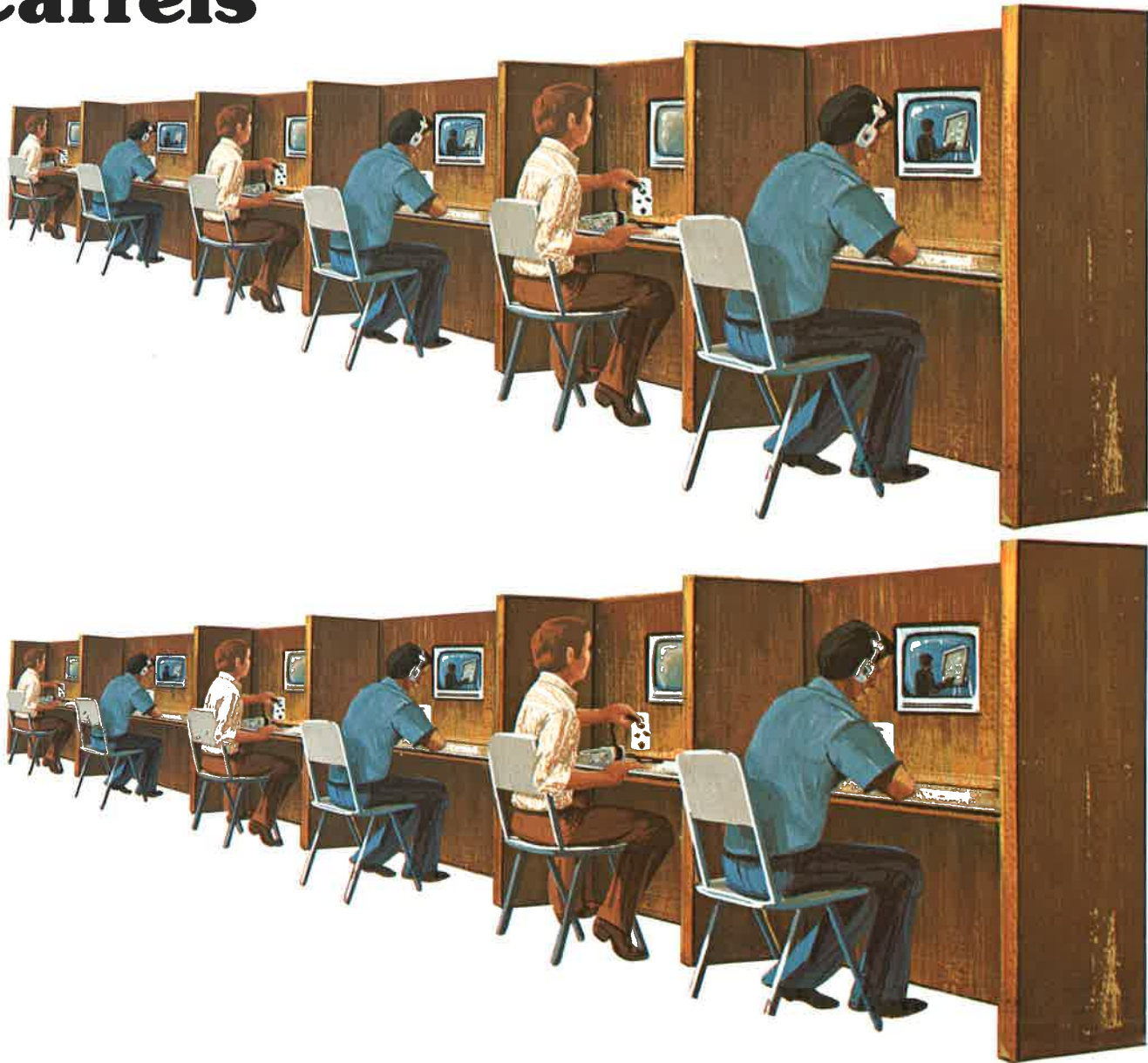

12 Study Carrels \$ _____ each

The New Athletic Dormitory on the ORU Campus

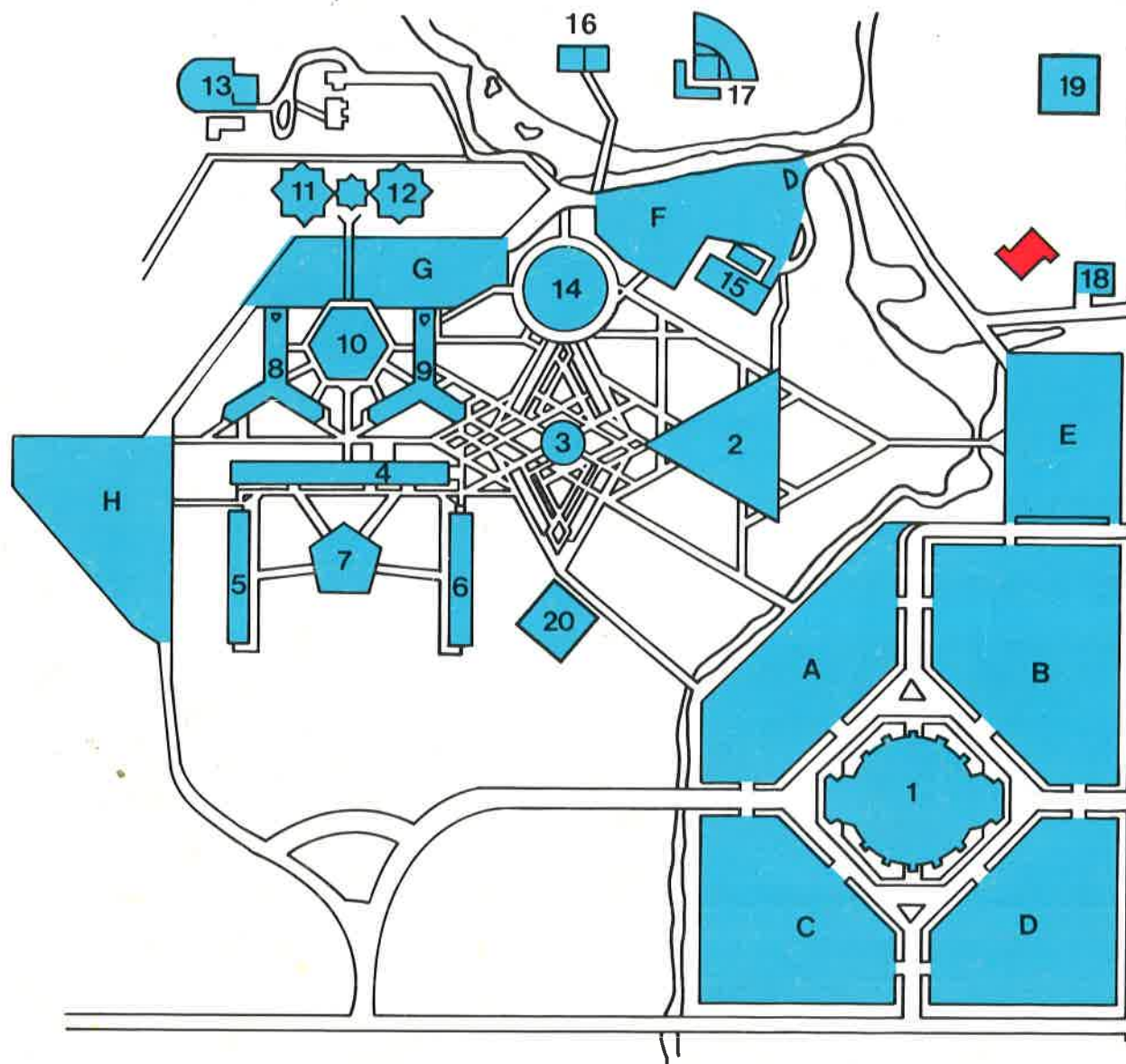

1. Mabee Center
2. Learning Resources Center
3. Prayer Tower, Reece Memorial Gardens, Campus Center
4. Timko-Barton Hall
5. Shakarian Hall
6. Braxton Hall
7. Howard Auditorium
8. Ellis Melvin Roberts Hall — men (Post office)
9. Claudius Priscilla Roberts Hall — women
10. Hamill Student Center, Hewitt Dining Commons, Zoppelt Auditorium
11. Twin-Towers Hall — men
12. Susie Vinson Hall — women
13. Central Maintenance Facility
14. Health Resources Center (Classroom Building)
15. Power Plant
16. Tennis Courts
17. Baseball Park
18. Personnel Office
19. Aerobics Building
20. Worship Center

A, B, C, D — Parking for campus visitors
 B or E — Parking for commuter students
 F — Parking for faculty and staff
 G — Parking for women residents
 H — Parking for men residents